

# ROAD INDEX

C.V. = CHARDON VILLAGE

<b>A</b>	ALYON BLVD. CV	AMBERWOOD (PVT) F3	ARBOR GLEN DR. E2	AUBURN RD. C1-D6
<b>B</b>	BASQUIN DR. CV	BATTLES CT. CV	BRANDON CT (PVT) CV	BRECKENRIDGE DR. D4
<b>C</b>	CALICO LN. B5	CAMBRIDGE RD. C2	CANFIELD DR. CV	CARSON DR. CV
<b>D</b>	DANIELS DR. CV	DOWNING DR. CV	DUSTY LANE CV-2	
<b>E</b>	EAST BARRINGTON CV	EAST KING ST. CV		
<b>F</b>	FERRIS AVE. C1	FIFTH AVE. CV	FINCHERIE DRIVE B5	FOREST OAKS DR. B6
<b>G</b>	GOUGH ST. CV	GREENWAY DR. CV	GRISWOLD RD. B2	GROUSE RIDGE DR. E1
<b>H</b>	HAMPTON RIDGE DR. D4	HAWTHORNE DR. F4		
<b>I</b>				
<b>J</b>	JOYACRE LN. CV	JOHN E. DR. CV		
<b>K</b>	KAREN DR. CV	KIRTLAND RD. A4-B5		
<b>L</b>	LAKE AVE. CV	LITTLE MOUNTAIN RD. A8		
<b>M</b>	MAPLE GLEN DR. E2	MELBORN DR. E4	MEADOWLANDS DR. CV D9	MEMORIAL DR. CV
<b>N</b>	NORTH HAMPSDEN ST. CV	N.W. WINTERGREEN DR. E4	NORTH WOODS CIR. B6	
<b>O</b>	OAK GLEN DR. E2	OAK HOLLOW DR. D1	OAKSTONE TR. D2	OLMAR DR. C6
<b>P</b>	PARK AVE. CV	PARKER CT. CV	PARKWOOD DR. E2	
<b>Q</b>	QUAIL WOODS DR. E1-F1			
<b>R</b>	RAVENNA RD. E1-F6	ROBINSON RD. E2-F3		
<b>S</b>	SANDY OAKS TR. D2	SEVENTH AVE. CV	SOUTH HAMDEN ST. CV	SOUTH OVAL DR. CV
<b>T</b>	THWING RD. A6-E6	TILDEN AVE. CV	TWIN OAKS TR. D2, E6	
<b>U</b>				
<b>V</b>				
<b>W</b>	WASHINGTON ST. CV	WATER ST. CV	WELK RD. A5	WELLINGTON DR. D4
<b>X</b>				
<b>Y</b>				
<b>Z</b>				

**CHARDON TOWNSHIP**

SCALE 1" = 2000'

ROBERT L. PHILLIPS,  
GEAUGA COUNTY ENGINEER

— UNPAVED ROAD	--- TOWNSHIP LINE
— PAVED ROAD	--- COUNTY LINE
--- RAILROAD	--- CORPORATION LINE

L A K E C O N C O R D T W P . C O U N T Y

L A K I R T L A N D C O U N T Y V I L L .

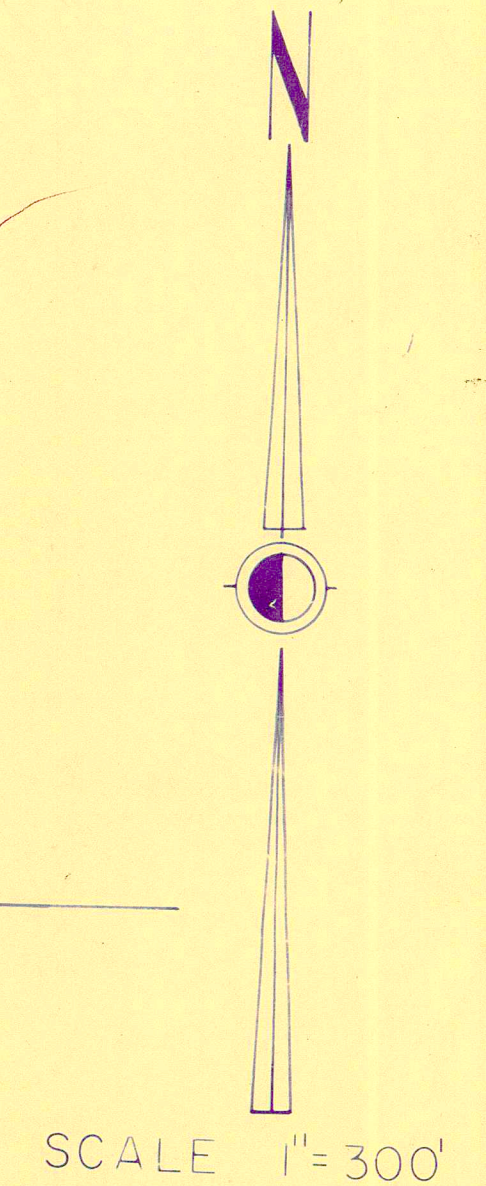

JANUARY 1 1995  
CHARDON TWP 'A'

A	B	C	D
E	F	G	H
I	J	K	L
M	N	O	P

RELATIVE REPRESENTATION



L A K E C O U N T Y



W.C. & R. KRET, 1032-367  
1033-367  
1034-367  
1035-367

WILLIAM PRESLEY  
WALTER PRESLEY  
816-1260, 1264

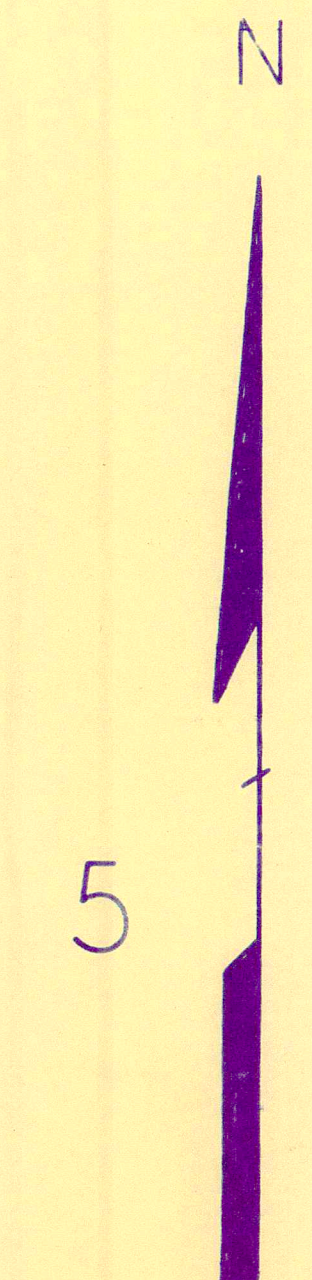

SCALE 1" = 300'

JAN. 1, 1995

A	B	C	D
E	F	G	H
I	J	K	L
M	N	O	P

RELATIVE REPRESENTATION  
CHARDON TWP.

10

\* Inadequate description

# LAKE COUNTY

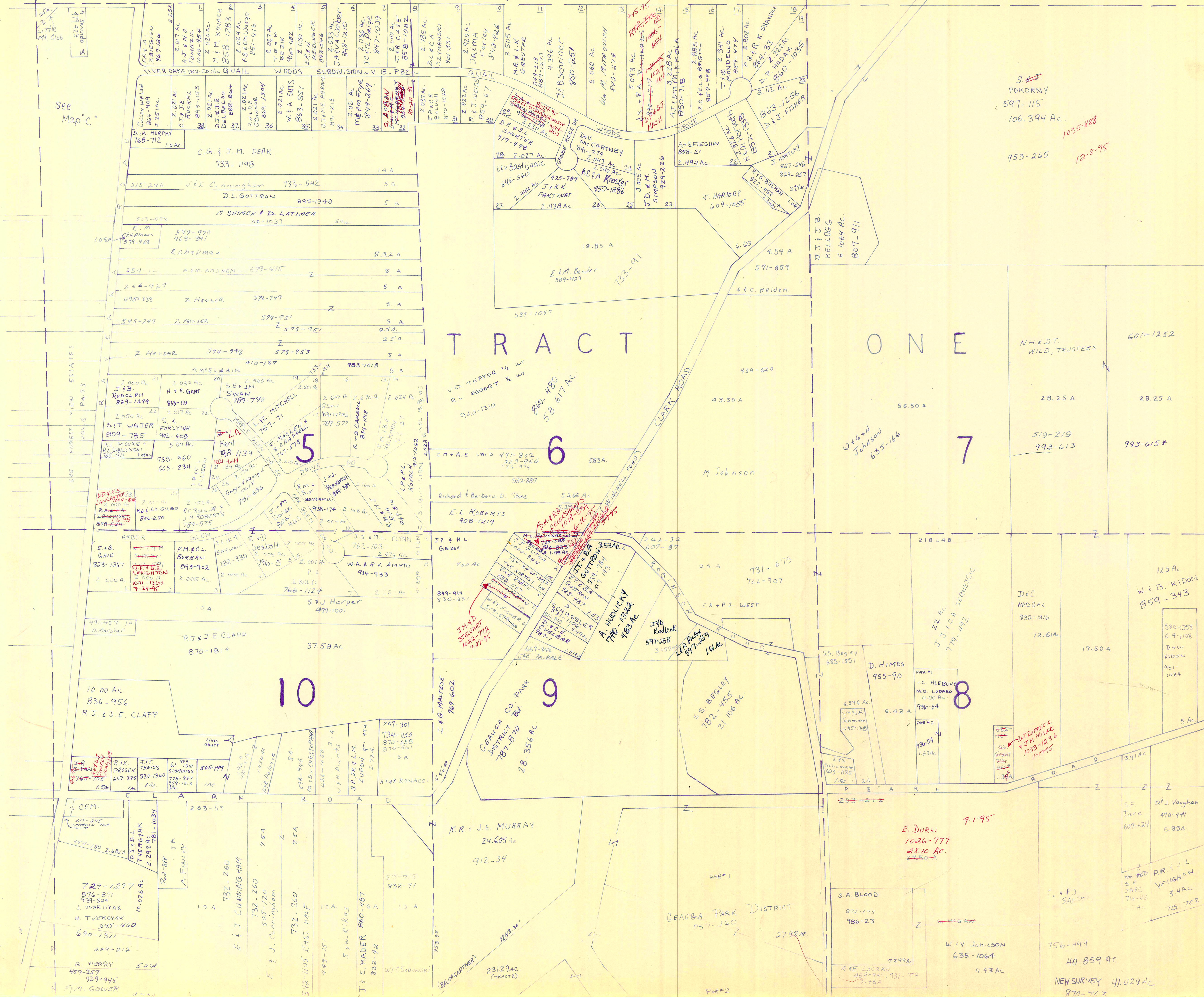

See Map C

3  
POKORNY  
597-115  
106.394 Ac.  
1055-888  
953-265  
12-8-95

## TRACT ONE

HAMB DEN TOWNSHIP



SCALE 1"=300'

A	B	C	D
E	F	G	H
I	J	K	L
M	N	O	P

CHARDON TWP.

JANUARY 1, 1995  
RELATIVE REPRESENTATION  
\* Inadequate description

K I R T L A N D  
C O U N T Y  
T W P.

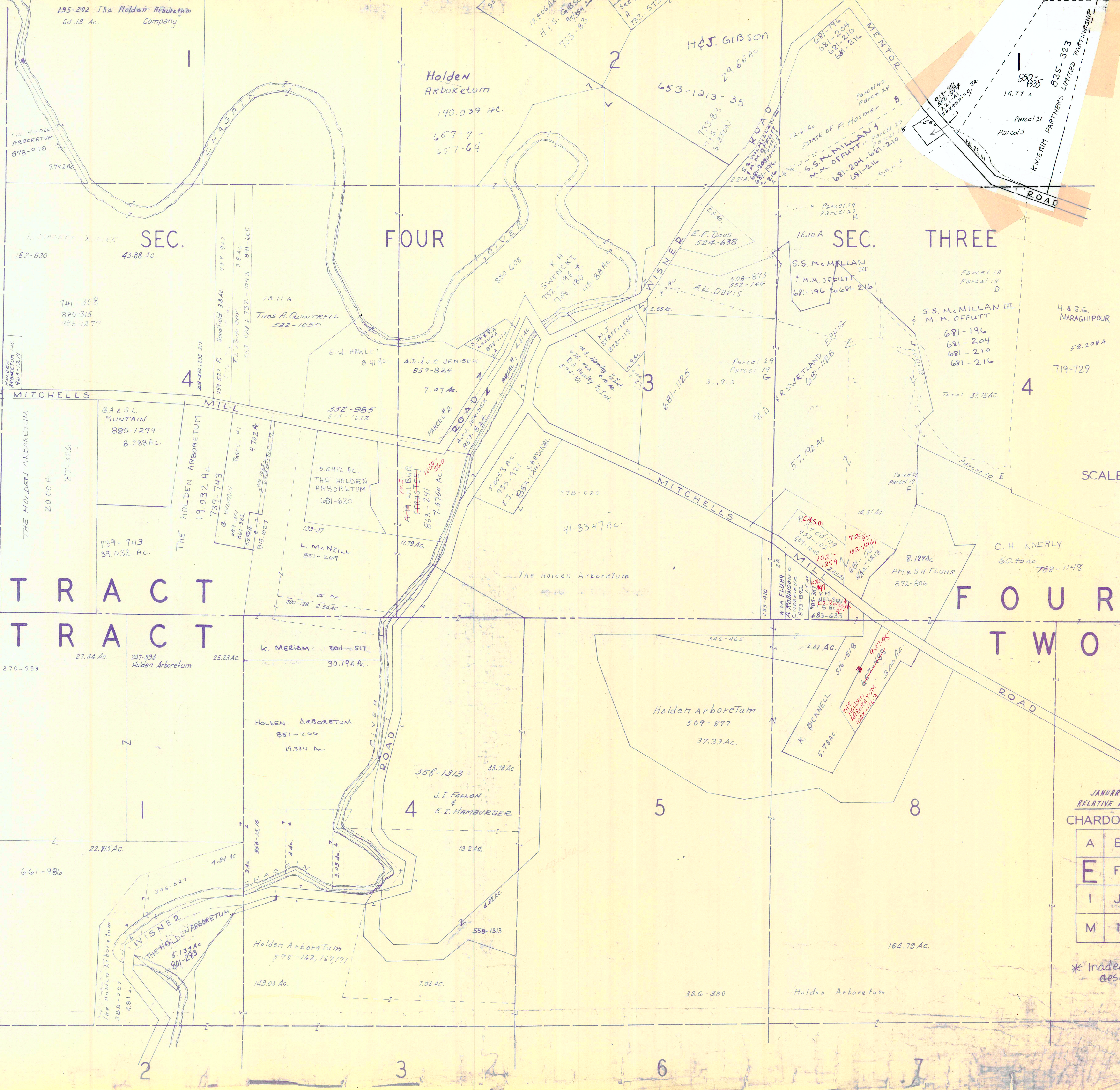

JANUARY 1, 1995  
RELATIVE REPRESENTATION  
CHARDON TWP. E.

A	B	C	D
E	F	G	H
I	J	K	L
M	N	O	P

\* Inadequate description

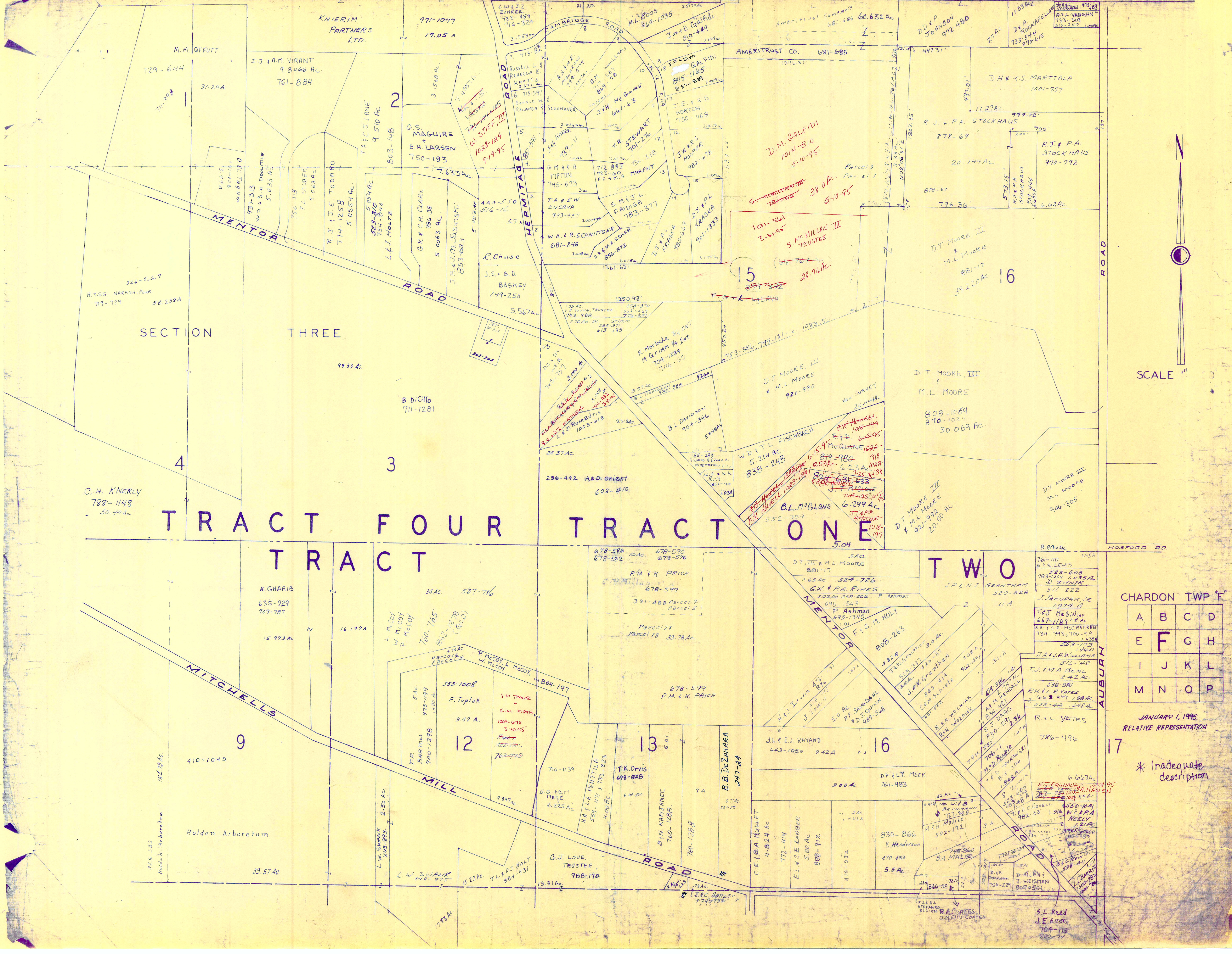

SECTION THREE

TRACT FOUR TRACT ONE TRACT TWO

CHARDON TWP F

A	B	C	D
E	F	G	H
I	J	K	L
M	N	O	P

JANUARY 1, 1995  
RELATIVE REPRESENTATION

\* Inadequate description

SCALE 1" = 100'

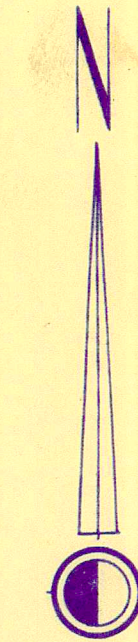

C. H. KNERLY  
788-1148  
50.402

Holden Arboretum

9

12

13

16

17

D.M. Galfidi  
1014-810  
5-10-95

101-101  
3-31-95  
S. McMillan III  
Trustee

15

16



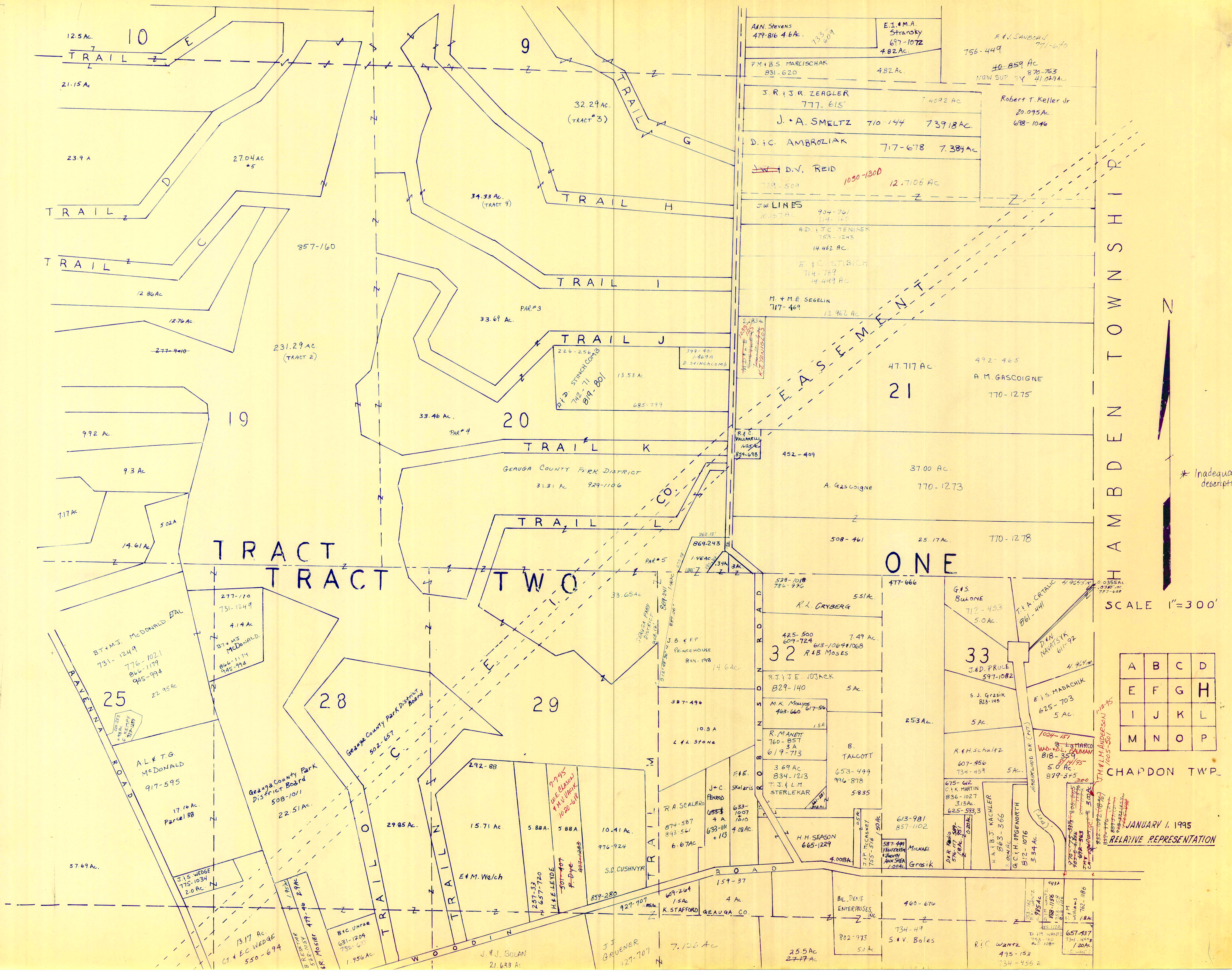

ANN. Stevens 477-816 4.6Ac.	E.I. M.A. Stransky 697-1072 4.82Ac.	F.V. SAUBERL 771-640 756-449
J.M. & B.S. MARCSCHAK 831-620	4.82Ac.	#0-859 Ac 870-763 NEW SUP. BY 41-027A.
J.R. & J.R. ZEGLER 777-615	7.4092 Ac	Robert T. Keller Jr 20.095 Ac 698-1046
J. A. SMELTZ 710-144	7.3918 Ac.	
D. & C. AMBROZIAK 717-678	7.384 Ac	
<del>J. &amp; D.V. REID</del> 729-509	1050-1300 12.7106 Ac	
J.W. LINES 10167#	904-767 114-165	
A.D. & J.C. TENISER 153-1243	14.462 Ac.	
E. & C. STIBICH 714-769	14.449 Ac	
M. & M.E. SEGELIN 717-469	12.962 Ac.	
2.23 Ac		
226-256 D. STINGH COMB 7142-71 819-801	13.53 Ac	
399-401 D. STINGH COMB		
R.E.C. VALLARELLI 1055 894-698	452-409	
47.717 Ac	492-465	
21	A.M. GASCOIGNE 770-1275	
37.00 Ac.		
A. Gascoigne 770-1273		
508-461	25.17 Ac.	770-1278
538-1018 784-996	5.51 Ac.	
R.L. DRYBERG		
425-500 609-724	7.49 Ac.	
613-1064+1068 R & B MOSES		
33		
J. & D. PROLE 597-1082		
S. J. Grzesik 823-145	5 Ac.	
E. S. MADACHIK 625-703	5 Ac.	
R. & H. SCHULTZ 607-456 734-459	5 Ac.	
675-642 C. K. MARTIN 836-1027 313 Ac.		
625-593.3		
K.A. & J. KACHLER 863-366		
G. C. H. O'GRENORTH 812-1076	3.34 Ac.	
613-981 857-1102		
587-449 WATERMAN 735-516		
MICHAEL ANN SHEA 1200 Ac.		
Grzesik		
400BA		
490-676		
BIL. DENIE ENTERPRISES INC		
802-973		
5. V. Boles		
734-449		
943A		
657-437 734-449 720 Ac.		



\* Inadequate description

SCALE 1"=300'

A	B	C	D
E	F	G	H
I	J	K	L
M	N	O	P

CHAPDON TWP.

JANUARY 1, 1995  
RELATIVE REPRESENTATION



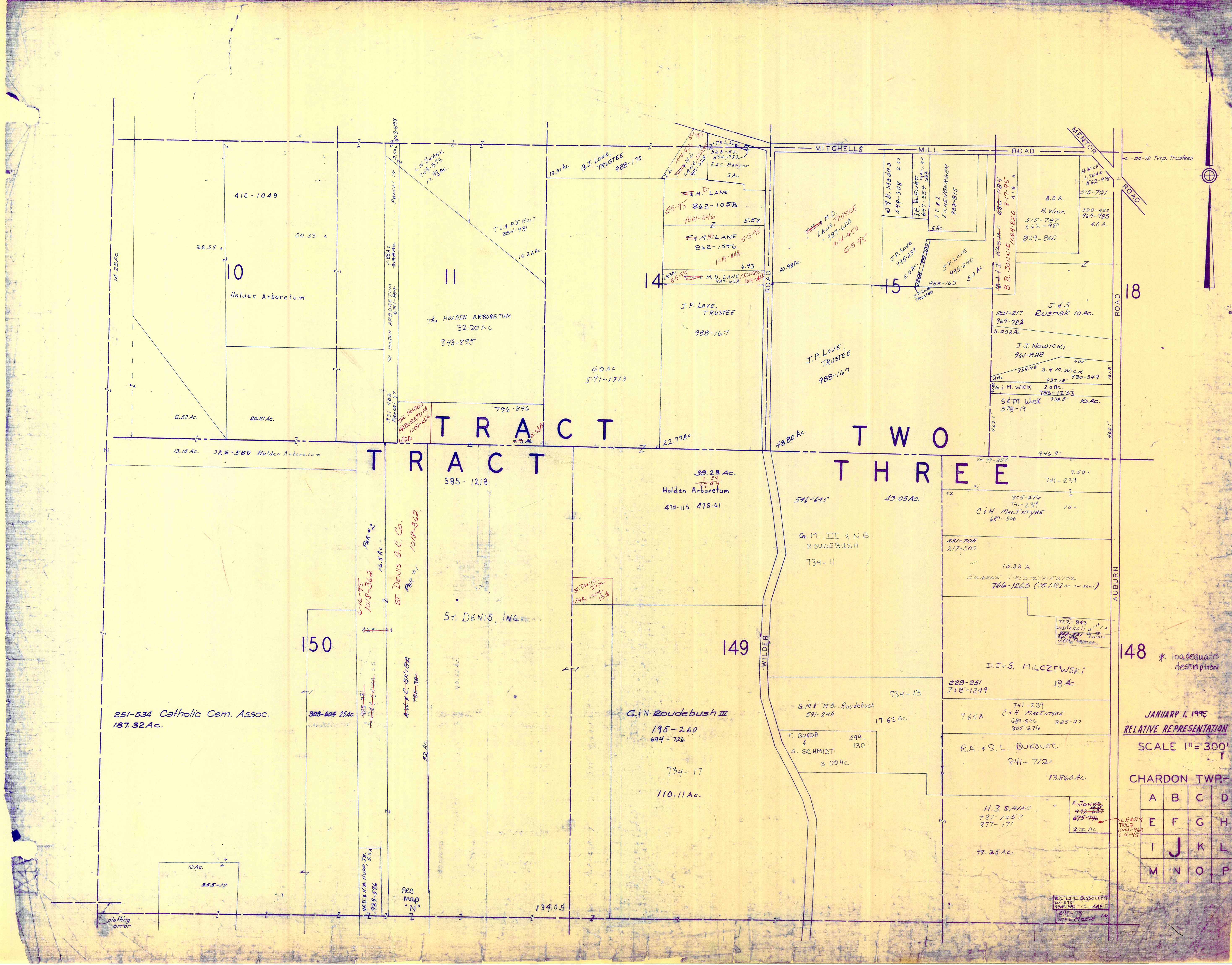

TRACT

TWO

THREE

251-534 Catholic Cem. Assoc.  
187.32 Ac.

150

ST. DENIS, INC.

149

G. N. Roudebush III  
195-260  
694-726

DJ+S. MILCZEWSKI  
18 Ac.

148 \* Inadequate description

JANUARY 1, 1995  
RELATIVE REPRESENTATION

SCALE 1" = 300'

CHARDON TWP. - J

A	B	C	D
E	F	G	H
I	J	K	L
M	N	O	P

H.S. SAHAI  
787-1057  
877-171

F. JONKE  
942-637  
675-746  
2.00 Ac.

R.G. L. MISSOLETTI  
698-78  
14

plotting error



TRACT TWO  
TRACT THREE

TRACT TWO  
TRACT THREE

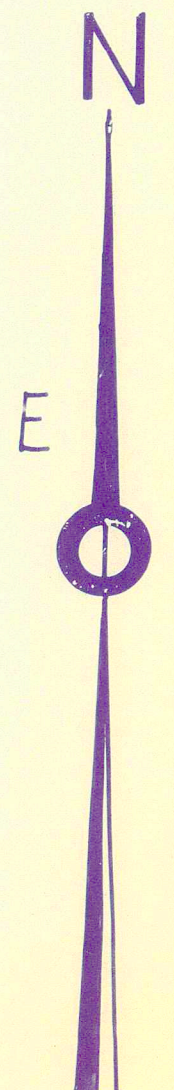

SCALE 1 IN. = 300 FT.

\* Inadequate description

JANUARY 1, 1995  
RELATIVE REPRESENTATION

CHARDON TWP - K

A	B	C	D
E	F	G	H
I	J	K	L
M	N	O	P

T.D. & A.F. WALTERMIRE	1.14A
886-996	1.14A
395-322	1.14A
E.E.M. KRALIC	1.14A
B.D. & K.A. O'BRIEN	1.14A
945-412	1.14A
C.A.C. 571-591	1.14A
PAPPAIARDO JR.	1.14A
D.L. & C.A. CHAPPEL JR.	1.14A
882-116	1.14A
607-947	1.14A
R. HAN 10K	1.06A
725-75	1.06A

4.088 AC	1.06
G.J. & C.P. URCHECK	1.06
888-1033	1.06
877-1119	1.06
4.088 AC	1.06
H.A. STEPHEN	1.06
538-759	1.06
H.D. COVELL JR.	1.06
574-990	1.06
A.C. & J.A. BATES	1.06
906-881	1.06
435-362, 135-1072	1.06
J.S. HARDISTY	1.06
734-289	1.06
451-691, 938-219	1.06
572-48	1.06
J.L. GIBSON	1.06



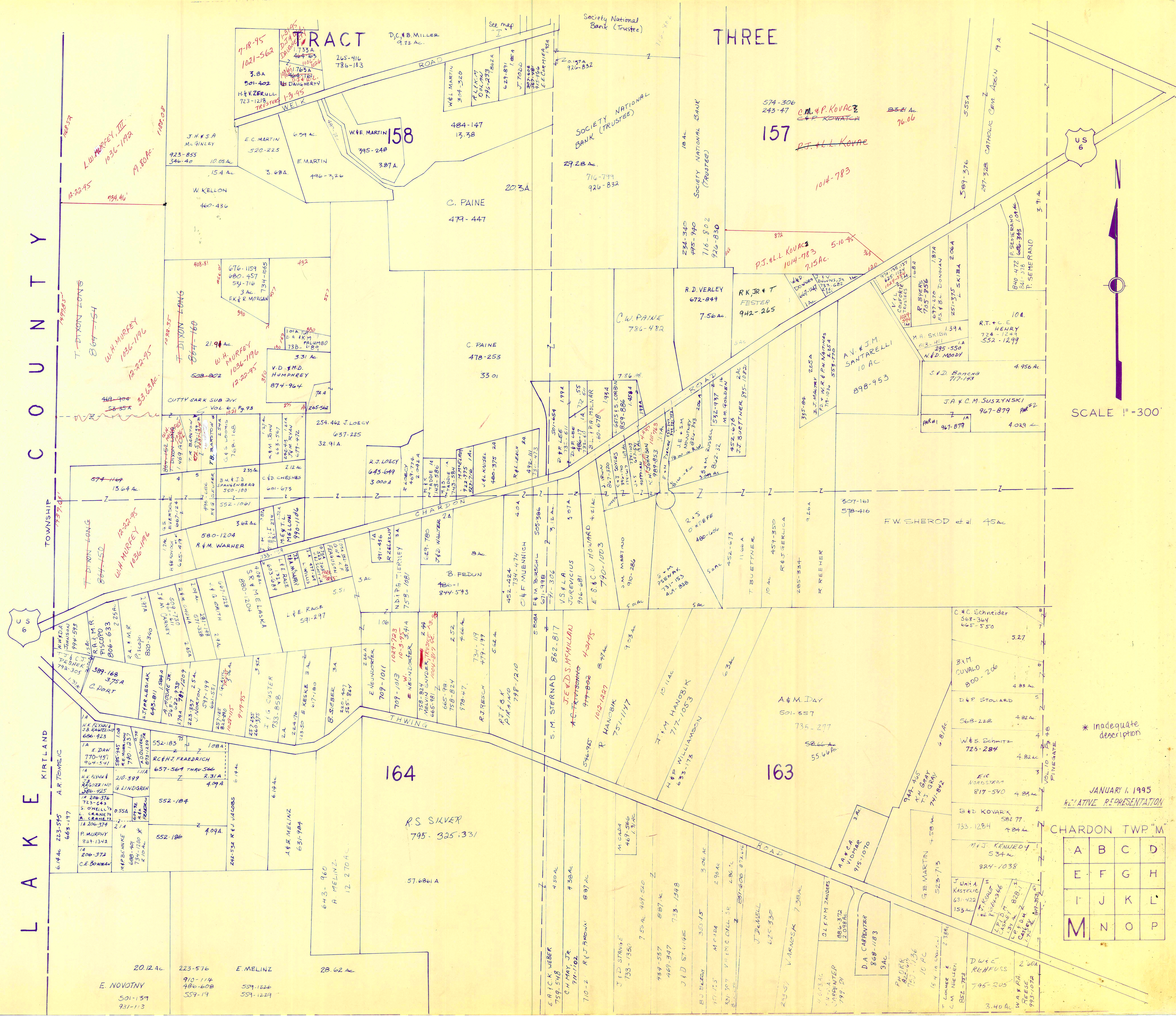

L A K E K I R T L A N D T O W N S H I P

C O U N T Y

T O W N S H I P M

US 6

SCALE 1"=300'

JANUARY 1, 1995  
RELATIVE REPRESENTATION

CHARDON TWP "M"

A	B	C	D
E	F	G	H
I	J	K	L
M	N	O	P

\* Inadequate description

W.A. MURPHY, III  
1036-1992  
9.80 AC.

T. DIXON LONG  
807-154

W.A. MURPHY  
1036-1992  
35.62 AC.

W.A. MURPHY  
1036-1992  
13.64 AC.

E. NOVOTNY  
501-139  
931-113

TRACT  
7-18-95  
1021-563

W.E. MARTIN  
3.8A  
501-402

W.E. MARTIN  
3.68A  
196-326

W.D. B.M.D. HUMPHREY  
874-964

R. & M. WARNER  
580-1204

S. M. STERNAD  
862-817

RS SILVER  
795-325-331

A. MELINZ  
651-984

E. MELINZ  
559-1226  
559-1229

20.12 AC.  
223-576

158  
W.E. MARTIN  
3.87A  
395-248

C. PAINE  
479-447

C. PAINE  
478-253

R. J. LOEY  
645-649  
3000A

S. M. STERNAD  
862-817

RS SILVER  
795-325-331

A. MELINZ  
651-984

E. MELINZ  
559-1226  
559-1229

28.62 AC.

157  
C.M. & P. KOVAC  
574-306  
243-47

C.W. PAINE  
786-482

R. D. VERLEY  
672-849

S. M. STERNAD  
862-817

RS SILVER  
795-325-331

A. MELINZ  
651-984

E. MELINZ  
559-1226  
559-1229

20.12 AC.  
223-576

57.6861 A

163  
A. & M. DAY  
501-357  
735-277

R. HANCOCK  
717-1053

S. M. STERNAD  
862-817

RS SILVER  
795-325-331

A. MELINZ  
651-984

E. MELINZ  
559-1226  
559-1229

20.12 AC.  
223-576

55.66 AC.

57.6861 A

164  
RS SILVER  
795-325-331

S. M. STERNAD  
862-817

RS SILVER  
795-325-331

A. MELINZ  
651-984

E. MELINZ  
559-1226  
559-1229

20.12 AC.  
223-576

57.6861 A

57.6861 A

57.6861 A

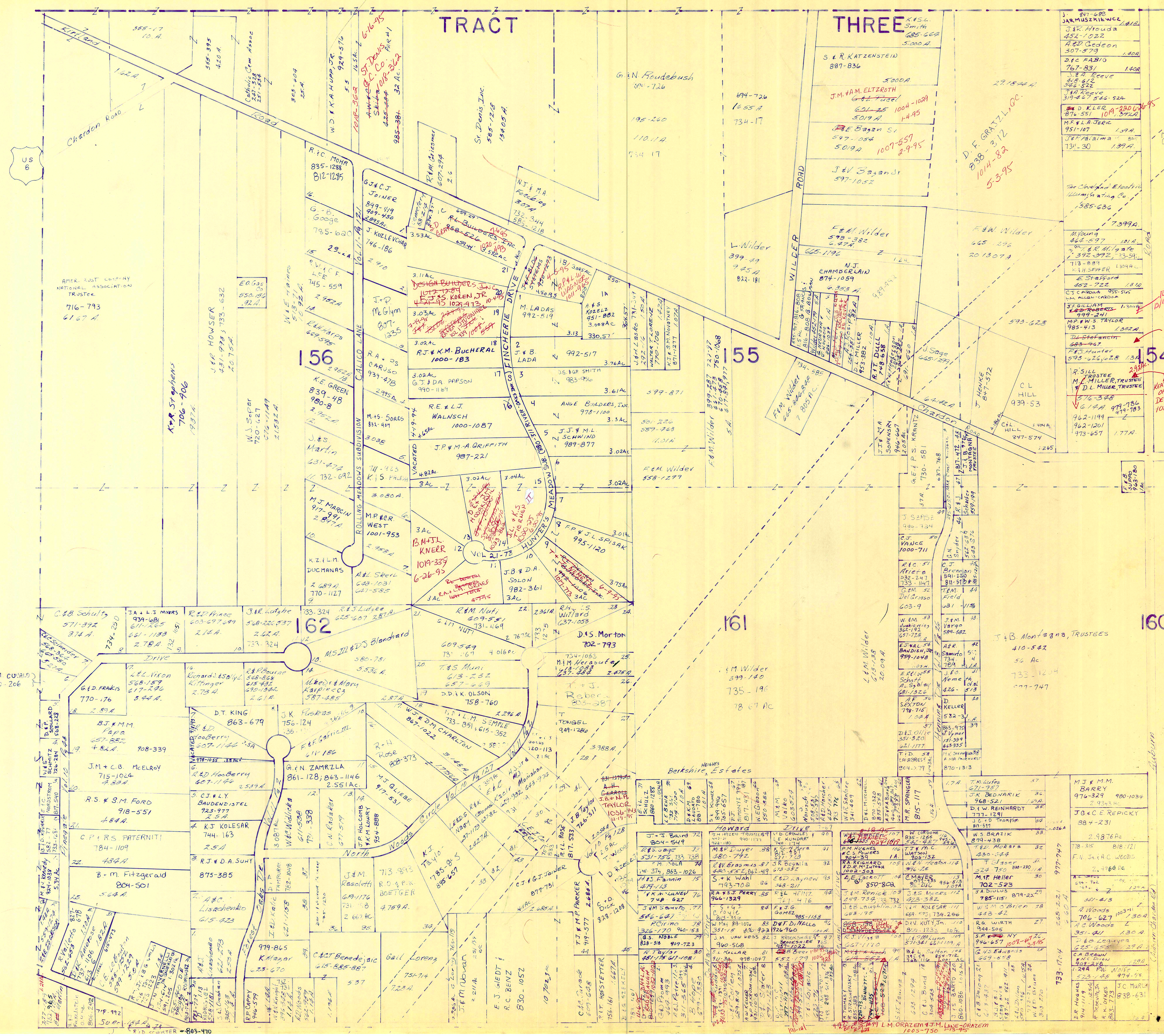

TRACT THREE

TRACT THREE

156

155

154

162

161

160

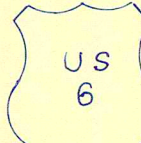

SCALE 1"=300'

JANUARY 1995  
RELATIVE REPRESENTATION  
CHARDON TWP - N

A	B	C	D
E	F	G	H
I	J	K	L
M	N	O	P

\* Inadequate description.

AMER. TRUST COMPANY NATIONAL ASSOCIATION TRUSTEE  
716-793  
6167 A

K & R ST. GARDENS  
706-906  
1937A

3 1/2 M. CORNER  
806-206

1095-187  
D/195

6-30-75  
ELKS A.  
HAASER  
1020-69

2041  
STA. REALTY TR.  
MARTIN TRUSTEE  
0410  
DEV. CO. JULY 1957

1000-134  
7-3-95

1000-134  
7-3-95

1000-134  
7-3-95

1000-134  
7-3-95

1000-134  
7-3-95

1000-134  
7-3-95

1000-134  
7-3-95

1000-134  
7-3-95

1000-134  
7-3-95

TRACT THREE

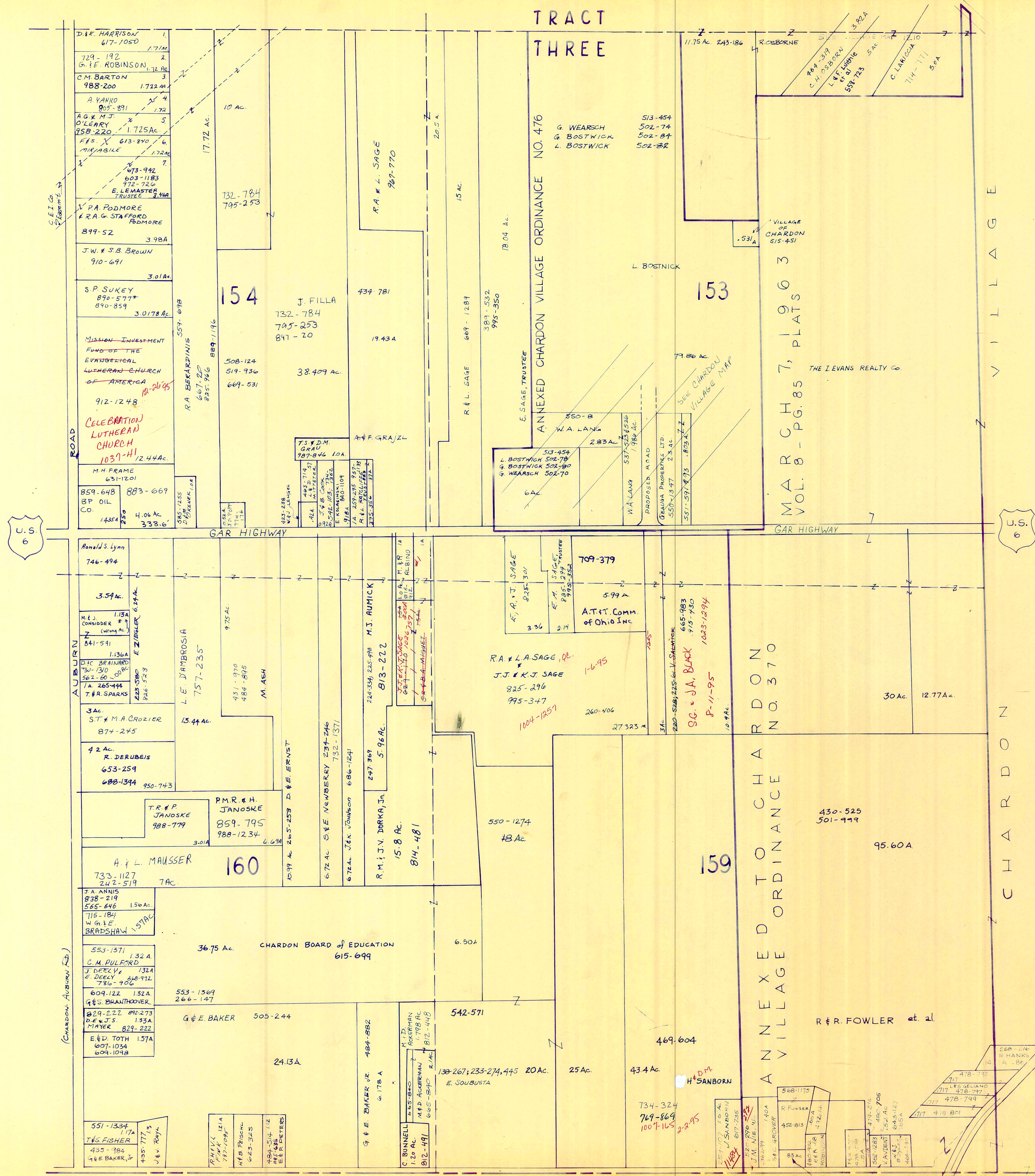

VILLAGE

CHARDON

ANNEXED

ORDINANCE

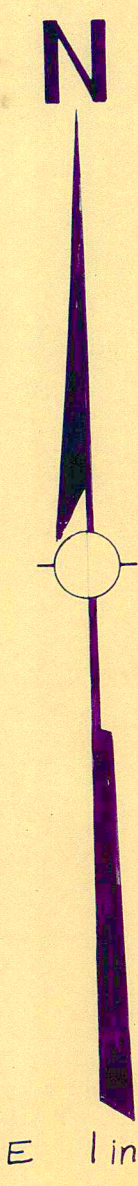

\* Inadequate description  
 1 JANUARY 1995  
 RELATIVE REPRESENTATION

CHARDON TWP. - O-

A	B	C	D
E	F	G	H
I	J	K	L
M	N	O	P

CHARDON DE